

# **SECTION 32**

# **STATEMENT**

PURSUANT TO DIVISION 2 OF PART II  
SECTION 32 OF THE SALE OF LAND ACT 1962 (VIC)

---

<b>Vendor:</b>	BENJAMIN SCOTT WILLIAMS
----------------	-------------------------

---

<b>Property:</b>	15 BELGRAVE-GEMBROOK ROAD, BELGRAVE VIC 3160
------------------	--

---

**VENDORS REPRESENTATIVE**  
MOUNTAIN CONVEYANCING

Tel: 03 9754 7615  
Email: [office@mountainconveyancing.com.au](mailto:office@mountainconveyancing.com.au)

Ref: 24-7301

SECTION 32 STATEMENT  
15 BELGRAVE-GEMBROOK ROAD, BELGRAVE VIC 3160

**32A FINANCIAL MATTERS**

32A(a) Information concerning any rates, taxes, charges or other similar outgoings AND any interest payable on any part of them is contained in the attached certificate/s and as follows-

<b>Provider</b>	<b>Amount (&amp; interest if any)</b>	<b>Period</b>
Yarra Ranges Shire Council	See attached certificate	Per annum
South East Water	See attached certificate	Per annum

Any further amounts (including any proposed Owners Corporation Levy) for which the Purchaser may become liable as a consequence of the purchase of the property are as follows:- None to the vendors knowledge

**Their total does not exceed \$3,200.00**

At settlement the rates will be adjusted between the parties, so that they each bear the proportion of rates applicable to their respective periods of occupancy in the property.

32A(b) The particulars of any Charge (whether registered or not) over the land imposed by or under an Act to secure an amount due under that Act, including the amount owing under the charge are as follows:- Not Applicable

**32A(ca) Commercial and Industrial Property Tax Reform Act 2024 (Vic) (CIPT Act)**

(a) The Australian Valuation Property Classification Code (within the meaning of the CIPT Act) most recently allocated to the land is set out in the attached Municipal rates notice or property clearance certificate or is as follows	AVPC No: 110
(b) Is the land tax reform scheme land within the meaning of the CIPT Act?	<input checked="" type="checkbox"/> No
(c) If the land is tax reform scheme land within the meaning of the CIPT Act, the entry date within the meaning of the CIPT Act is set out in the attached Municipal rates notice or property clearance certificate or is as follows	<input checked="" type="checkbox"/> Not applicable

**32B INSURANCE**

(a) Where the Contract does not provide for the land to remain at the risk of the Vendor, particulars of any policy of insurance maintained by the Vendor in respect of damage to or destruction of the land are as follows: - Not Applicable

(b) Where there is a residence on the land which was constructed within the preceding six years, and section 137B of the *Building Act 1993* applies, particulars of the required insurance are as follows:- Not Applicable

No such Insurance has been effected to the Vendors knowledge.

SECTION 32 STATEMENT  
15 BELGRAVE-GEMBROOK ROAD, BELGRAVE VIC 3160

**32C LAND USE**

(a) RESTRICTIONS

Information concerning any easement, covenant or similar restriction affecting the land (whether registered or unregistered) is as follows:-

- Easements affecting the land are as set out in the attached copies of title.
- Covenants affecting the land are as set out in the attached copies of title.
- Other restrictions affecting the land are as attached.
- Particulars of any existing failure to comply with the terms of such easement, covenant and/or restriction are as follows:-

To the best of the Vendor's knowledge there is no existing failure to comply with the terms of any easement, covenant or similar restriction affecting the land. The Purchaser should note that there may be sewers, drains, water pipes, underground and/or overhead electricity cables, underground and/or overhead telephone cables and underground gas pipes laid outside any registered easements and which are not registered or required to be registered against the Certificate of Title.

(b) BUSHFIRE

This land is in a designated bushfire- prone area within the meaning of the regulations made under the *Building Act 1993*.

(c) ROAD ACCESS

There is access to the Property by Road.

(d) PLANNING

Planning Scheme:	Yarra Ranges Planning Scheme
Responsible Authority:	Yarra Ranges Shire Council
Zoning:	See attached certificate
Planning Overlay/s:	See attached certificate

**32D NOTICES**

- (a) Particulars of any Notice, Order, Declaration, Report or recommendation of a Public Authority or Government Department or approved proposal directly and currently affecting the land of which the Vendor might reasonably be expected to have knowledge are:- None to the Vendors knowledge however the Vendor has no means of knowing all decisions of the Government and other authorities unless such decisions have been communicated to the Vendor
- (b) The Vendor is not aware of any Notices, Property Management Plans, Reports or Orders in respect of the land issued by a Government Department or Public Authority in relation to livestock disease or contamination by agricultural chemicals affecting the ongoing use of the land for agricultural purposes.
- (c) Particulars of any Notice of intention to acquire served under Section 6 of the *Land Acquisition and Compensation Act, 1986* are: Not Applicable
- (d) If the property sold includes a swimming pool as defined in the Building Regulations 2006 (Vic) (the "Regulations") in respect of which suitable barriers as defined in the Regulations have not been provided,

SECTION 32 STATEMENT  
15 BELGRAVE-GEMBROOK ROAD, BELGRAVE VIC 3160

then the purchaser does hereby acknowledge, agree and declare that it shall be the purchaser's responsibility at their sole cost and expense to construct suitable barriers in compliance with the Regulations and to the satisfaction of the responsible authority with the time prescribed in the Regulations.

**32E BUILDING PERMITS**

Particulars of any Building Permit issued under the *Building Act 1993* during the past seven years (where there is a residence on the land):-

No such Building Permit has been granted to the Vendors knowledge.

**32F OWNERS CORPORATION**

The Land is NOT affected by an Owners Corporation within the meaning of the *Owners Corporation Act 2006*.

**32G GROWTH AREAS INFRASTRUCTURE CONTRIBUTION (GAIC)**

(1) The land, in accordance with a work-in-kind agreement (within the meaning of Part 9B of the *Planning and Environment Act 1987* is NOT –

- land that is to be transferred under the agreement.
- land on which works are to be carried out under the agreement (other than Crown land).
- land in respect of which a GAIC is imposed

**32H SERVICES**

The following are **not** connected if mark with X

Electricity       Gas supply       Water supply       Sewerage       Telephone services

Connected indicates that the service is provided by an authority and operating on the day of sale. The Purchaser should be aware that the Vendor may terminate their account with the service provider before settlement, and the purchaser will have to have the service reconnected.

**32I TITLE**

Attached are the following document/s concerning Title:

- (a) In the case of land under the *Transfer of Land Act 1958* a copy of the Register Search Statement/s and the document/s, or part of the document/s, referred to as the diagram location in the Register Search Statement/s that identifies the land and its location.
- (b) In any other case, a copy of -
  - (i) the last conveyance in the Chain of Title to the land; or
  - (ii) any other document which gives evidence of the Vendors title to the land.
- (c) Where the Vendor is not the registered proprietor or the owner of the estate in fee simple, copies of the documents bearing evidence of the Vendor's right or power to sell the land.
- (d) In the case of land that is subject to a subdivision -
  - (i) a copy of the Plan of Subdivision which has been certified by the relevant municipal council (if the Plan of Subdivision has not been registered), or
  - (ii) a copy of the latest version of the plan (if the Plan of Subdivision has not been certified).
- (e) In the case of land that is part of a staged subdivision within the meaning of Section 37 of the *Subdivision Act 1988* -
  - (i) if the land is in the second or a subsequent stage, a copy of the plan for the first stage; and

SECTION 32 STATEMENT  
15 BELGRAVE-GEMBROOK ROAD, BELGRAVE VIC 3160

- (ii) details of any requirements in a Statement of Compliance relating to the stage in which the land is included that have not been complied with; and
  - (iii) details of any proposals relating to subsequent stages that are known to the Vendor; and
  - (iv) a statement of the contents of any permit under the *Planning and Environment Act 1987* authorising the staged subdivision.
- (f) In the case of land that is subject to a subdivision and in respect of which a further plan within the meaning of the *Subdivision Act 1988* is proposed -
- (i) if the later plan has not been registered, a copy of the plan which has been certified by the relevant municipal council; or
  - (ii) if the later plan has not yet been certified, a copy of the latest version of the plan.

**ATTACHMENTS**

Attached to this Section 32 Statement please find:-

- All documents noted as attached within this Section 32 Statement
- **Due Diligence Checklist**

**DATE OF THIS STATEMENT**

0	/		/		/	0	/	20		24
---	---	--	---	--	---	---	---	----	--	----

**Name of the Vendor**

BENJAMIN SCOTT WILLIAMS
-------------------------

**Signature/s of the Vendor**

x 
--

The Purchaser acknowledges being given a duplicate of this statement signed by the Vendor before the Purchaser signed any contract.

The Purchaser further acknowledges being directed to the DUE DILIGENCE CHECKLIST.

**DATE OF THIS ACKNOWLEDGMENT**

	/		/	20	
--	---	--	---	----	--

**Name of the Purchaser**

--

**Signature/s of the Purchaser**

x
---

## Due Diligence Checklist

### What you need to know before buying a residential property

Before you buy a home, you should be aware of a range of issues that may affect that property and impose restrictions or obligations on you, if you buy it. This checklist aims to help you identify whether any of these issues will affect you. The questions are a starting point only and you may need to seek professional advice to answer some of them. You can find links to organisations and web pages that can help you learn more, by visiting the [Due diligence checklist page on the Consumer Affairs Victoria website](http://consumer.vic.gov.au/duediligencechecklist) (consumer.vic.gov.au/duediligencechecklist).

### Urban living

#### Moving to the inner city?

High density areas are attractive for their entertainment and service areas, but these activities create increased traffic as well as noise and odours from businesses and people. Familiarising yourself with the character of the area will give you a balanced understanding of what to expect.

#### Is the property subject to an owners corporation?

If the property is part of a subdivision with common property such as driveways or grounds, it may be subject to an owners corporation. You may be required to pay fees and follow rules that restrict what you can do on your property, such as a ban on pet ownership.

### Growth areas

#### Are you moving to a growth area?

You should investigate whether you will be required to pay a growth areas infrastructure contribution.

### Flood and fire risk

#### Does this property experience flooding or bushfire?

Properties are sometimes subject to the risk of fire and flooding due to their location. You should properly investigate these risks and consider their implications for land management, buildings and insurance premiums.

### Rural properties

#### Moving to the country?

If you are looking at property in a rural zone, consider:

Is the surrounding land use compatible with your lifestyle expectations? Farming can create noise or odour that may be at odds with your expectations of a rural lifestyle.

Are you considering removing native vegetation? There are regulations which affect your ability to remove native vegetation on private property.

Do you understand your obligations to manage weeds and pest animals?

#### Can you build new dwellings?

Does the property adjoin crown land, have a water frontage, contain a disused government road, or are there any crown licences associated with the land?

### **Is there any earth resource activity such as mining in the area?**

You may wish to find out more about exploration, mining and quarrying activity on or near the property and consider the issue of petroleum, geothermal and greenhouse gas sequestration permits, leases and licences, extractive industry authorisations and mineral licences.

### **Soil and groundwater contamination**

#### **Has previous land use affected the soil or groundwater?**

You should consider whether past activities, including the use of adjacent land, may have caused contamination at the site and whether this may prevent you from doing certain things to or on the land in the future.

### **Land boundaries**

#### **Do you know the exact boundary of the property?**

You should compare the measurements shown on the title document with actual fences and buildings on the property, to make sure the boundaries match. If you have concerns about this, you can speak to your lawyer or conveyancer, or commission a site survey to establish property boundaries.

### **Planning controls**

#### **Can you change how the property is used, or the buildings on it?**

All land is subject to a planning scheme, run by the local council. How the property is zoned and any overlays that may apply, will determine how the land can be used. This may restrict such things as whether you can build on vacant land or how you can alter or develop the land and its buildings over time.

The local council can give you advice about the planning scheme, as well as details of any other restrictions that may apply, such as design guidelines or bushfire safety design. There may also be restrictions – known as encumbrances – on the property's title, which prevent you from developing the property. You can find out about encumbrances by looking at the section 32 statement.

#### **Are there any proposed or granted planning permits?**

The local council can advise you if there are any proposed or issued planning permits for any properties close by. Significant developments in your area may change the local 'character' (predominant style of the area) and may increase noise or traffic near the property.

### **Safety**

#### **Is the building safe to live in?**

Building laws are in place to ensure building safety. Professional building inspections can help you assess the property for electrical safety, possible illegal building work, adequate pool or spa fencing and the presence of asbestos, termites, or other potential hazards.

### **Building permits**

#### **Have any buildings or retaining walls on the property been altered, or do you plan to alter them?**

There are laws and regulations about how buildings and retaining walls are constructed, which you may wish to investigate to ensure any completed or proposed building work is approved. The local council may be able to give

SECTION 32 STATEMENT  
15 BELGRAVE-GEMBROOK ROAD, BELGRAVE VIC 3160

you information about any building permits issued for recent building works done to the property, and what you must do to plan new work. You can also commission a private building surveyor's assessment.

**Are any recent building or renovation works covered by insurance?**

Ask the vendor if there is any owner-builder insurance or builder's warranty to cover defects in the work done to the property.

**Utilities and essential services**

**Does the property have working connections for water, sewerage, electricity, gas, telephone and internet?**

Unconnected services may not be available, or may incur a fee to connect. You may also need to choose from a range of suppliers for these services. This may be particularly important in rural areas where some services are not available.

**Buyers' rights**

**Do you know your rights when buying a property?**

The contract of sale and section 32 statement contain important information about the property, so you should request to see these and read them thoroughly. Many people engage a lawyer or conveyancer to help them understand the contracts and ensure the sale goes through correctly. If you intend to hire a professional, you should consider speaking to them before you commit to the sale. There are also important rules about the way private sales and auctions are conducted. These may include a cooling-off period and specific rights associated with 'off the plan' sales. The important thing to remember is that, as the buyer, you have rights.





## REGISTER SEARCH STATEMENT (Title Search) Transfer of Land Act 1958

Page 1 of 1

VOLUME 06530 FOLIO 835

Security no : 124118165080Y  
Produced 11/09/2024 12:43 PM

### LAND DESCRIPTION

Lot 2 on Plan of Subdivision 008746.

PARENT TITLES :

Volume 03617 Folio 203      Volume 03656 Folio 018

Created by instrument 1845936 08/01/1942

### REGISTERED PROPRIETOR

Estate Fee Simple

Sole Proprietor

BENJAMIN SCOTT WILLIAMS of 15 BELGRAVE-GEMBROOK ROAD BELGRAVE VIC 3160  
AE979906F 29/03/2007

### ENCUMBRANCES, CAVEATS AND NOTICES

MORTGAGE AX342244Q 11/10/2023  
WESTPAC BANKING CORPORATION

Any encumbrances created by Section 98 Transfer of Land Act 1958 or Section 24 Subdivision Act 1988 and any other encumbrances shown or entered on the plan or imaged folio set out under DIAGRAM LOCATION below.

### DIAGRAM LOCATION

SEE LP008746 FOR FURTHER DETAILS AND BOUNDARIES

### ACTIVITY IN THE LAST 125 DAYS

NIL

-----END OF REGISTER SEARCH STATEMENT-----

Additional information: (not part of the Register Search Statement)

Street Address: 15 BELGRAVE-GEMBROOK ROAD BELGRAVE VIC 3160

### ADMINISTRATIVE NOTICES

NIL

eCT Control 16320Q WESTPAC BANKING CORPORATION  
Effective from 11/10/2023

DOCUMENT END



# Imaged Document Cover Sheet

The document following this cover sheet is an imaged document supplied by LANDATA®, Secure Electronic Registries Victoria.

Document Type	<b>Plan</b>
Document Identification	<b>LP008746</b>
Number of Pages (excluding this cover sheet)	<b>1</b>
Document Assembled	<b>11/09/2024 12:43</b>

**Copyright and disclaimer notice:**

© State of Victoria. This publication is copyright. No part may be reproduced by any process except in accordance with the provisions of the Copyright Act 1968 (Cth) and for the purposes of Section 32 of the Sale of Land Act 1962 or pursuant to a written agreement. The information is only valid at the time and in the form obtained from the LANDATA® System. None of the State of Victoria, LANDATA®, Secure Electronic Registries Victoria Pty Ltd (ABN 86 627 986 396) as trustee for the Secure Electronic Registries Victoria Trust (ABN 83 206 746 897) accept responsibility for any subsequent release, publication or reproduction of the information.

The document is invalid if this cover sheet is removed or altered.

Part of Crown Allotment 70<sup>J</sup>  
— Parish of Narree Worran —  
— County of Mornington —

LP 8746

EDITION 1

PLAN MAY BE LODGED  
16/03/22.

Measurements are in Links  
Conversion Factor  
LINKS X 0.201168 = METRES

VOL.3617 Fol.723203  
" 3656 " 731018

**STREET NAME AMENDED**  
FROM: BELGRAVE-EMERALD ROAD  
TO: BELGRAVE-GEMBROOK ROAD  
VIDE: CORR.69/14158

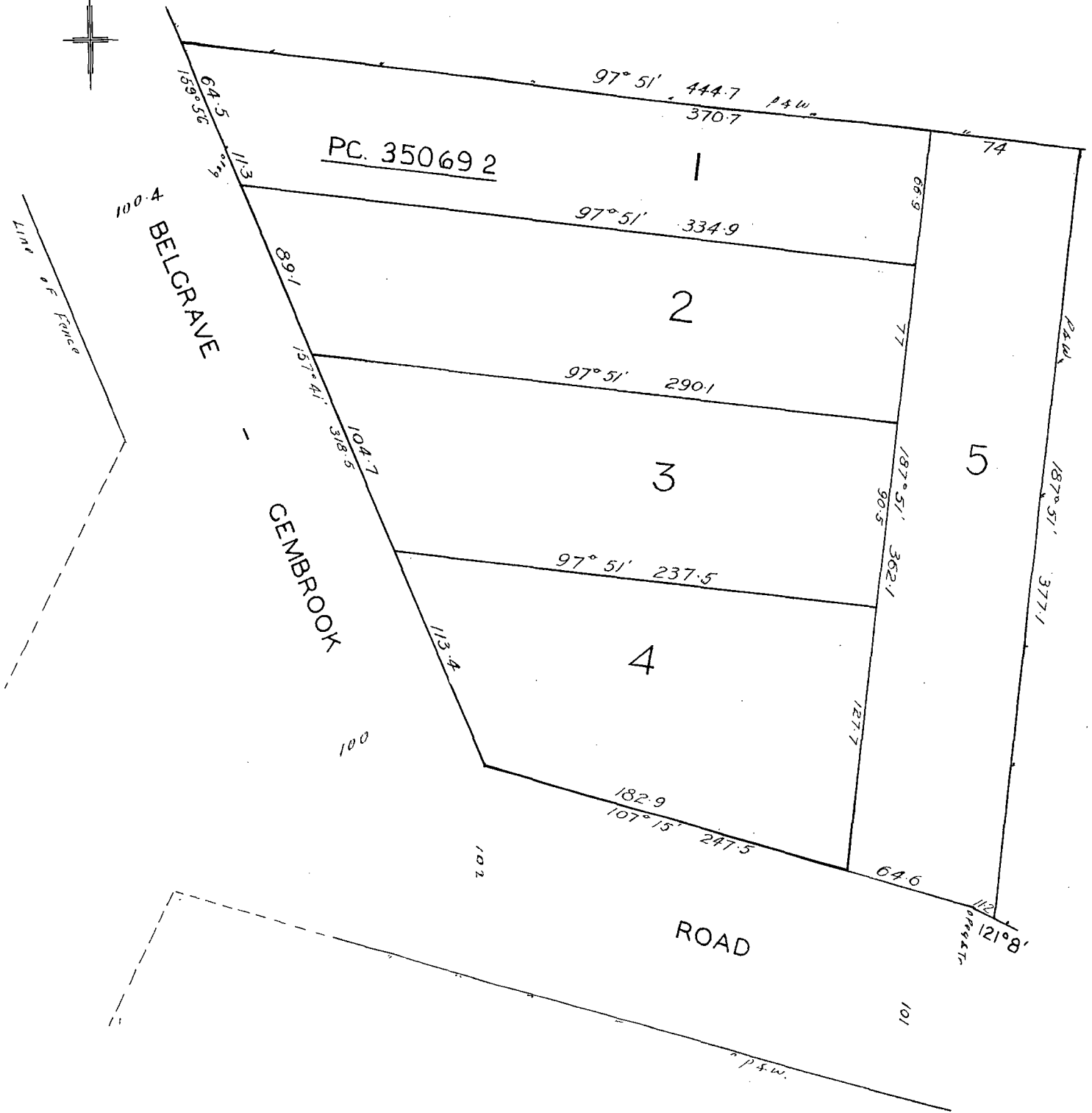
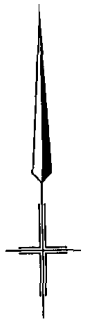

# PLANNING CERTIFICATE

Official certificate issued under Section 199 Planning & Environment Act 1987  
and the Planning and Environment Regulations 2005

## CERTIFICATE REFERENCE NUMBER

1067834

## APPLICANT'S NAME & ADDRESS

MELANIA SERWYLO C/- LANDATA  
MELBOURNE

## VENDOR

WILLIAMS, BENJAMIN

## PURCHASER

NOT APPLICABLE, NOT APPLICABLE

## REFERENCE

Williams 7301

This certificate is issued for:

LOT 2 PLAN LP8746 ALSO KNOWN AS 15 BELGRAVE-GEMBROOK ROAD BELGRAVE  
YARRA RANGES SHIRE

The land is covered by the:

YARRA RANGES PLANNING SCHEME

The Minister for Planning is the responsible authority issuing the Certificate.

The land:

- is included in a LOW DENSITY RESIDENTIAL ZONE
- is within a BUSHFIRE MANAGEMENT OVERLAY - SCHEDULE 2
- and a SIGNIFICANT LANDSCAPE OVERLAY - SCHEDULE 22
- and a EROSION MANAGEMENT OVERLAY
- and abuts a TRANSPORT ZONE 2 - PRINCIPAL ROAD NETWORK

A detailed definition of the applicable Planning Scheme is available at :  
<http://planningschemes.dpcd.vic.gov.au/schemes/yarraranges>

Historic buildings and land protected under the Heritage Act 1995 are recorded in the Victorian Heritage Register at:

<http://vhd.heritage.vic.gov.au/>

11 September 2024

**Sonya Kilkeny**  
Minister for Planning

Additional site-specific controls may apply.  
The Planning Scheme Ordinance should be checked carefully.

The above information includes all amendments to planning scheme maps placed on public exhibition up to the date of issue of this certificate and which are still the subject of active consideration

Copies of Planning Schemes and Amendments can be inspected at the relevant municipal offices.

LANDATA@  
T: (03) 9102 0402  
E: [landata.enquiries@servictoria.com.au](mailto:landata.enquiries@servictoria.com.au)

The attached certificate is issued by the Minister for Planning of the State of Victoria and is protected by statute.

The document has been issued based on the property information you provided. You should check the map below - it highlights the property identified from your information.

If this property is different to the one expected, you can phone (03) 9102 0402 or email [landata.enquiries@servictoria.com.au](mailto:landata.enquiries@servictoria.com.au)

**Please note: The map is for reference purposes only and does not form part of the certificate.**

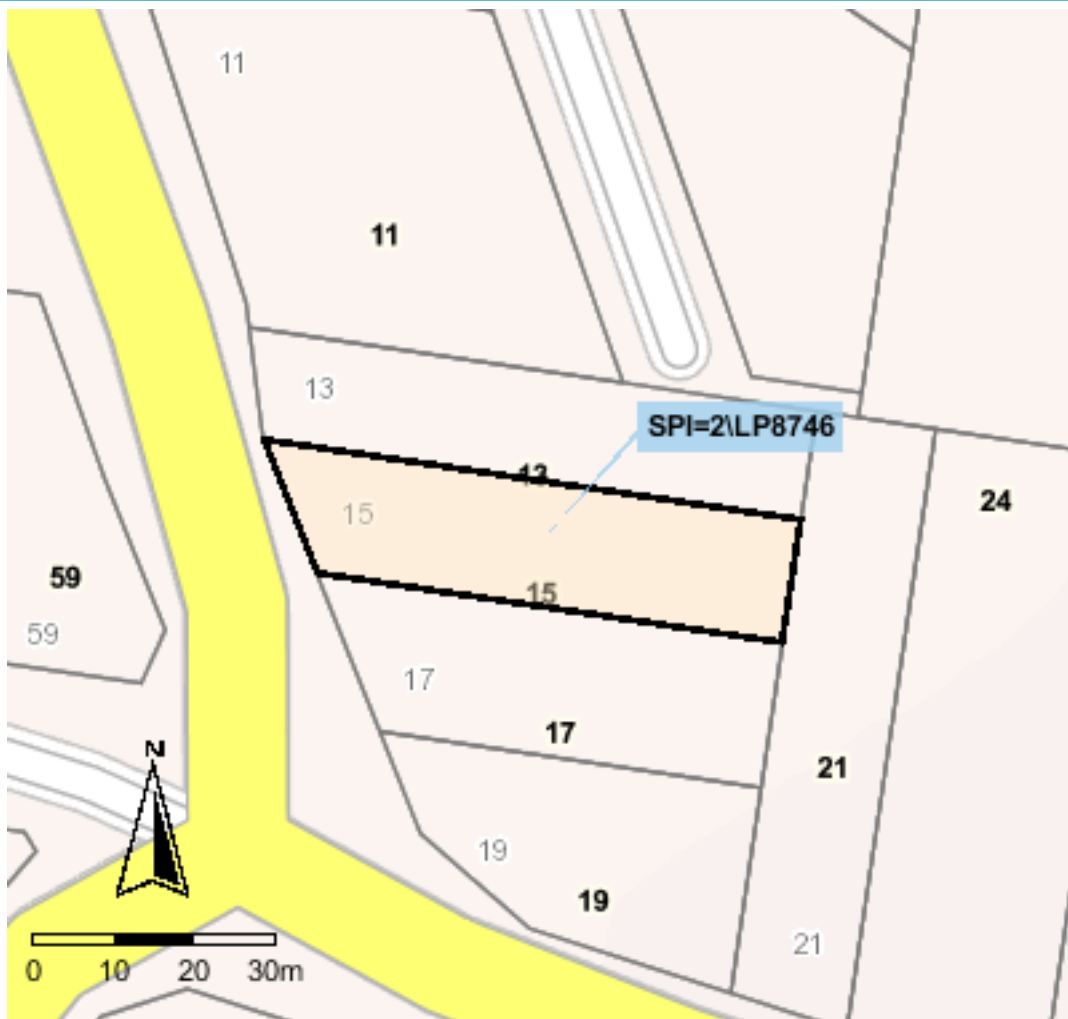

Copyright © State Government of Victoria. Service provided by [maps.land.vic.gov.au](http://maps.land.vic.gov.au)

### Choose the authoritative Planning Certificate

#### *Why rely on anything less?*

As part of your section 32 statement, the authoritative Planning Certificate provides you and / or your customer with the statutory protection of the State of Victoria.  
Order online before 4pm to receive your authoritative Planning Certificate the same day, in most cases within the hour.  
Next business day delivery, if further information is required from you.

### Privacy Statement

The information obtained from the applicant and used to produce this certificate was collected solely for the purpose of producing this certificate. The personal information on the certificate has been provided by the applicant and has not been verified by LANDATA®. The property information on the certificate has been verified by LANDATA®. The zoning information on the certificate is protected by statute. The information on the certificate will be retained by LANDATA® for auditing purposes and will not be released to any third party except as required by law.

From [www.planning.vic.gov.au](http://www.planning.vic.gov.au) at 11 September 2024 12:45 PM

## PROPERTY DETAILS

Address: **15 BELGRAVE-GEMBROOK ROAD BELGRAVE 3160**  
 Lot and Plan Number: **Lot 2 LP8746**  
 Standard Parcel Identifier (SPI): **2\LP8746**  
 Local Government Area (Council): **YARRA RANGES**  
 Council Property Number: **223073**  
 Planning Scheme: **Yarra Ranges**  
 Directory Reference: **Melway 75 G11**

[www.yarraranges.vic.gov.au](http://www.yarraranges.vic.gov.au)

[Planning Scheme - Yarra Ranges](#)

## UTILITIES

Rural Water Corporation: **Southern Rural Water**  
 Melbourne Water Retailer: **South East Water**  
 Melbourne Water: **Inside drainage boundary**  
 Power Distributor: **AUSNET**

## STATE ELECTORATES

Legislative Council: **EASTERN VICTORIA**  
 Legislative Assembly: **MONBULK**

## OTHER

Registered Aboriginal Party: **Wurundjeri Woi Wurrung Cultural Heritage Aboriginal Corporation**

[View location in VicPlan](#)

## Planning Zones

[LOW DENSITY RESIDENTIAL ZONE \(LDRZ\)](#)

[SCHEDULE TO THE LOW DENSITY RESIDENTIAL ZONE \(LDRZ\)](#)

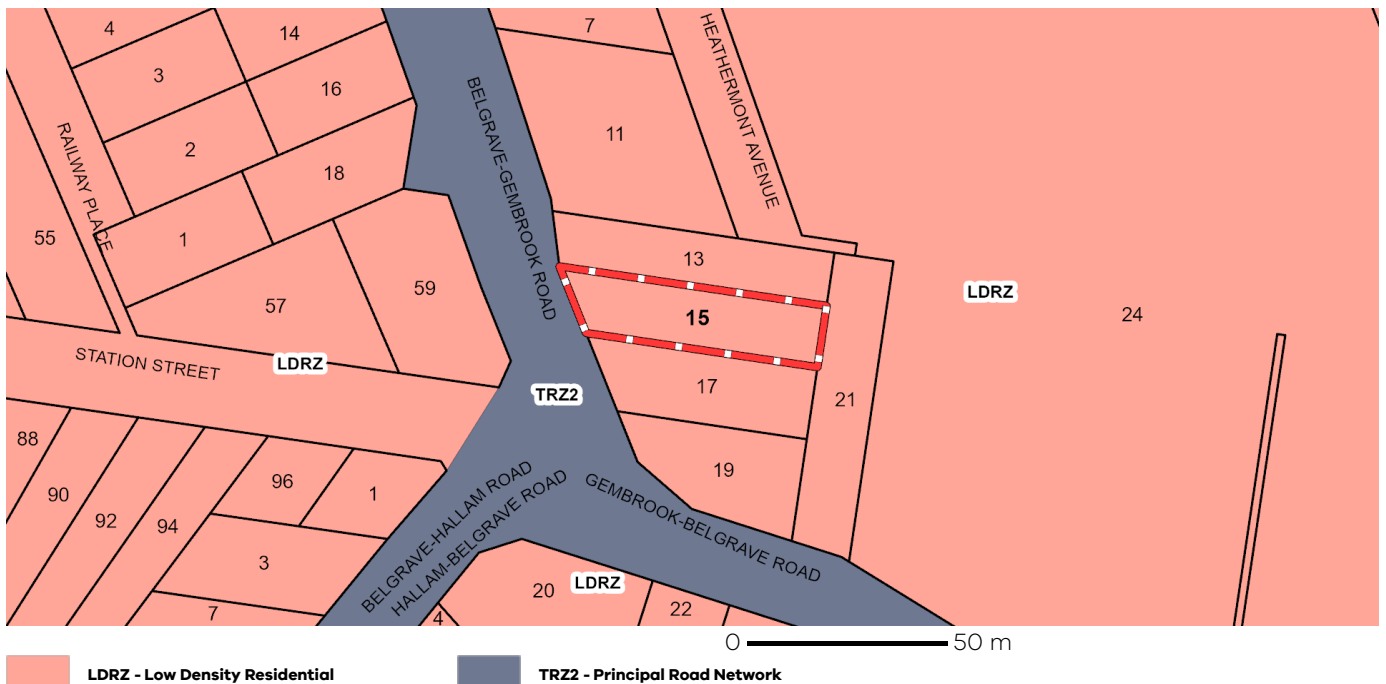

Note: labels for zones may appear outside the actual zone - please compare the labels with the legend.

## Planning Overlays

### BUSHFIRE MANAGEMENT OVERLAY (BMO)

#### BUSHFIRE MANAGEMENT OVERLAY - SCHEDULE 2 (BMO2)

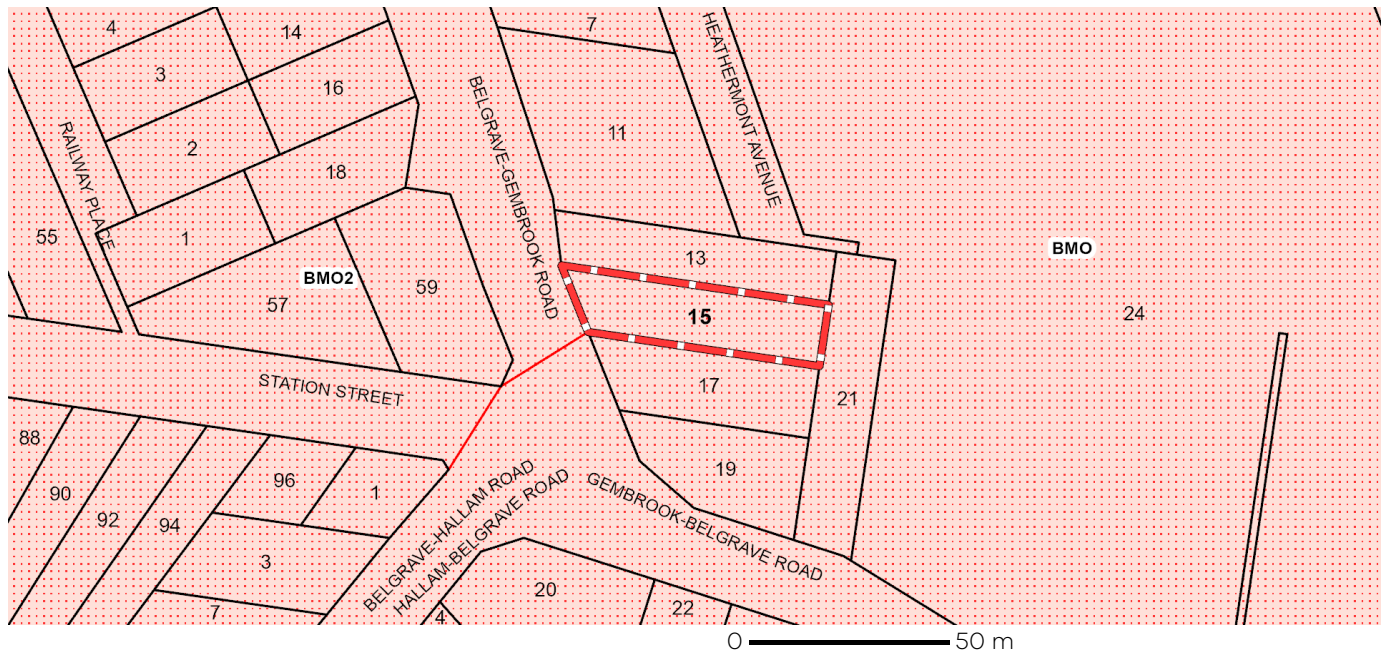

**BMO - Bushfire Management Overlay**

Note: due to overlaps, some overlays may not be visible, and some colours may not match those in the legend

### EROSION MANAGEMENT OVERLAY (EMO)

#### EROSION MANAGEMENT OVERLAY SCHEDULE (EMO)

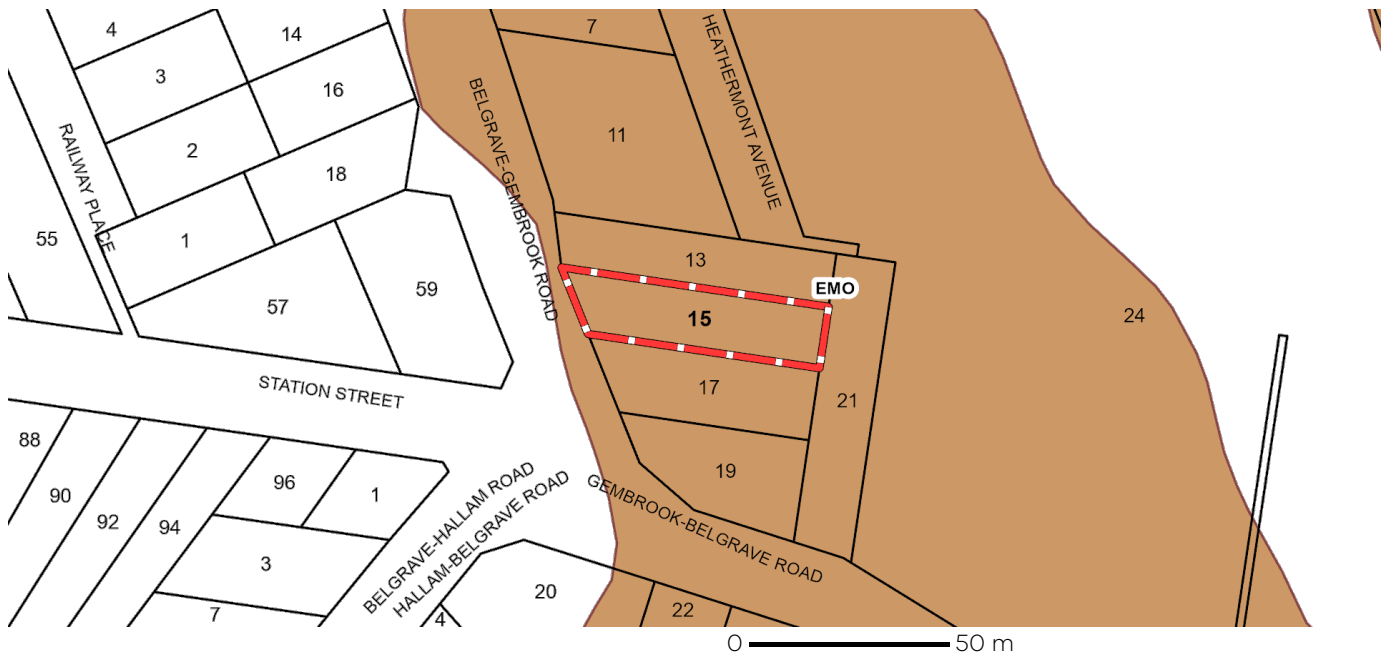

**EMO - Erosion Management Overlay**

Note: due to overlaps, some overlays may not be visible, and some colours may not match those in the legend

## Planning Overlays

### SIGNIFICANT LANDSCAPE OVERLAY (SLO)

### SIGNIFICANT LANDSCAPE OVERLAY - SCHEDULE 22 (SLO22)

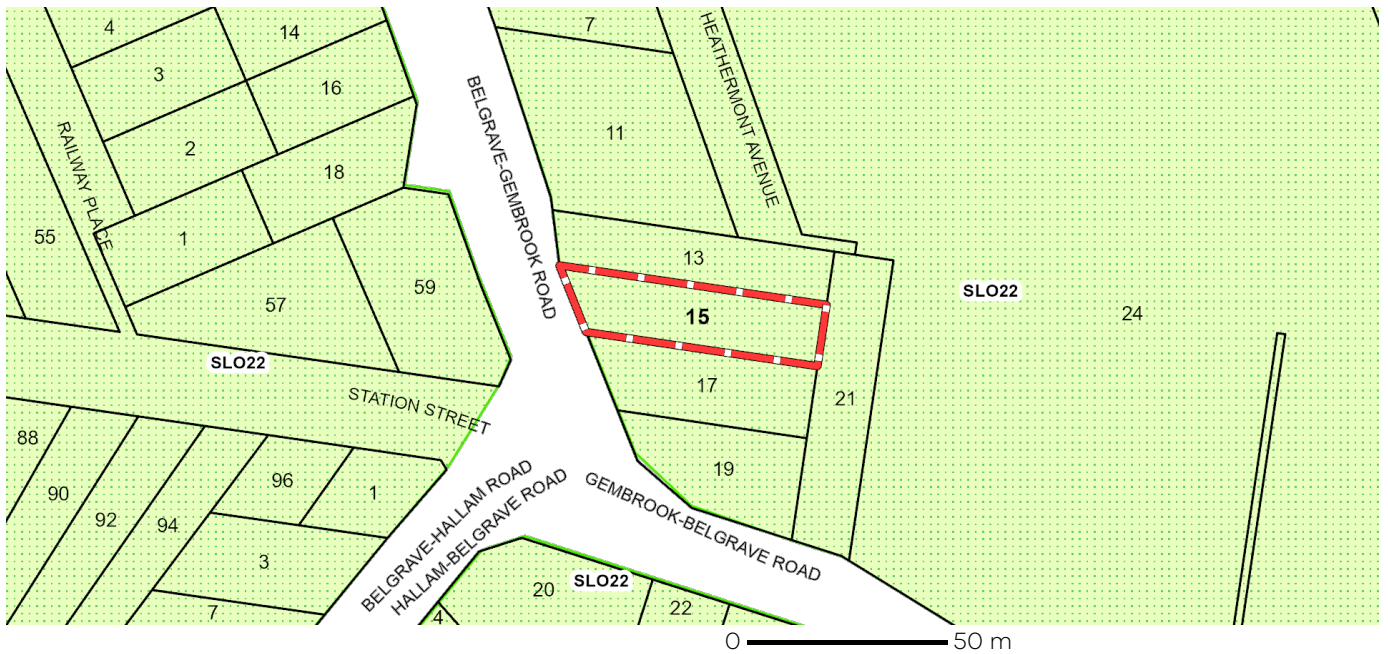

SLO - Significant Landscape Overlay

Note: due to overlaps, some overlays may not be visible, and some colours may not match those in the legend

### OTHER OVERLAYS

Other overlays in the vicinity not directly affecting this land

### DEVELOPMENT PLAN OVERLAY (DPO)

### ROAD CLOSURE OVERLAY (RXO)

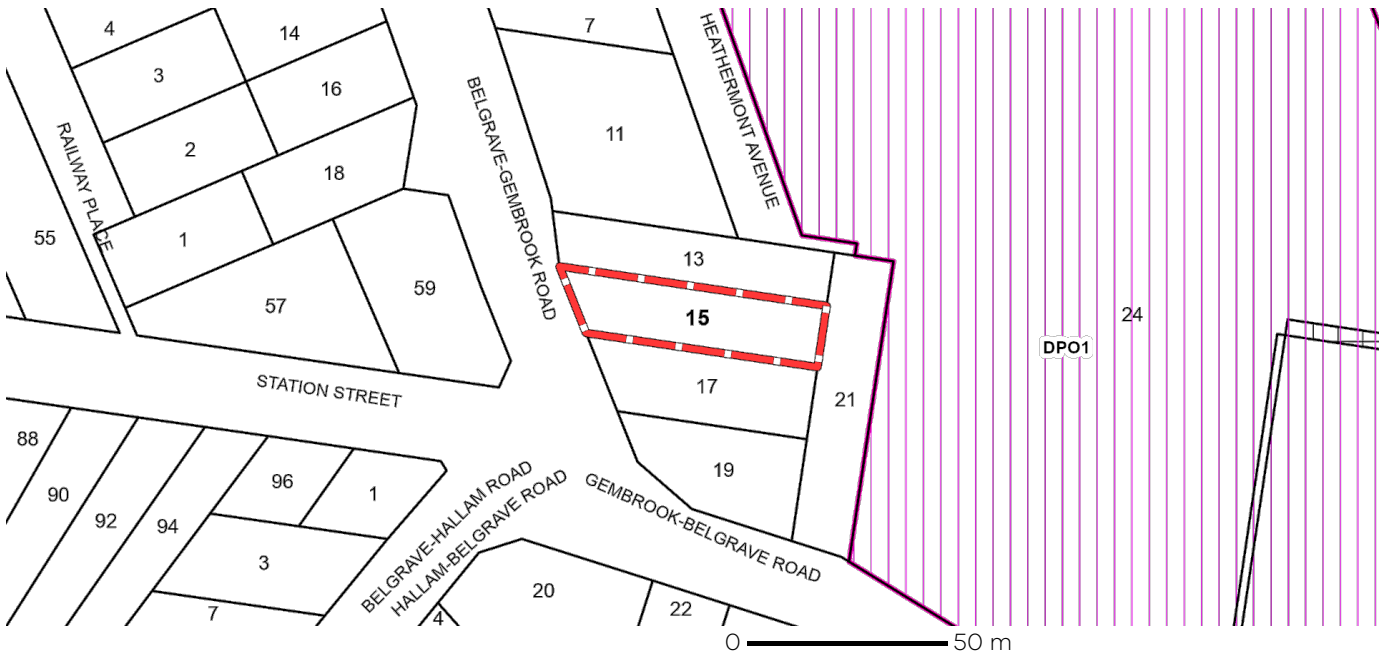

DPO - Development Plan Overlay

RXO - Road Closure Overlay

Note: due to overlaps, some overlays may not be visible, and some colours may not match those in the legend

Copyright © - State Government of Victoria

**Disclaimer:** This content is provided for information purposes only. No claim is made as to the accuracy or authenticity of the content. The Victorian Government does not accept any liability to any person for the information provided.

Read the full disclaimer at <https://www.delwp.vic.gov.au/disclaimer>

Notwithstanding this disclaimer, a vendor may rely on the information in this report for the purpose of a statement that land is in a bushfire prone area as required by section 32C (b) of the Sale of Land 1962 (Vic).



## Further Planning Information

Planning scheme data last updated on 4 September 2024.

A **planning scheme** sets out policies and requirements for the use, development and protection of land.

This report provides information about the zone and overlay provisions that apply to the selected land.

Information about the State and local policy, particular, general and operational provisions of the local planning scheme that may affect the use of this land can be obtained by contacting the local council

or by visiting <https://www.planning.vic.gov.au>

This report is NOT a **Planning Certificate** issued pursuant to Section 199 of the **Planning and Environment Act 1987**.

It does not include information about exhibited planning scheme amendments, or zonings that may affect the land.

To obtain a Planning Certificate go to Titles and Property Certificates at Landata - <https://www.landata.vic.gov.au>

For details of surrounding properties, use this service to get the Reports for properties of interest.

To view planning zones, overlay and heritage information in an interactive format visit

<https://mapshare.maps.vic.gov.au/vicplan>

For other information about planning in Victoria visit <https://www.planning.vic.gov.au>

## Designated Bushfire Prone Areas

**This property is in a designated bushfire prone area. Special bushfire construction requirements apply to the part of the property mapped as a designated bushfire prone area (BPA). Planning provisions may apply.**

Where part of the property is mapped as BPA, if no part of the building envelope or footprint falls within the BPA area, the BPA construction requirements do not apply.

Note: the relevant building surveyor determines the need for compliance with the bushfire construction requirements.

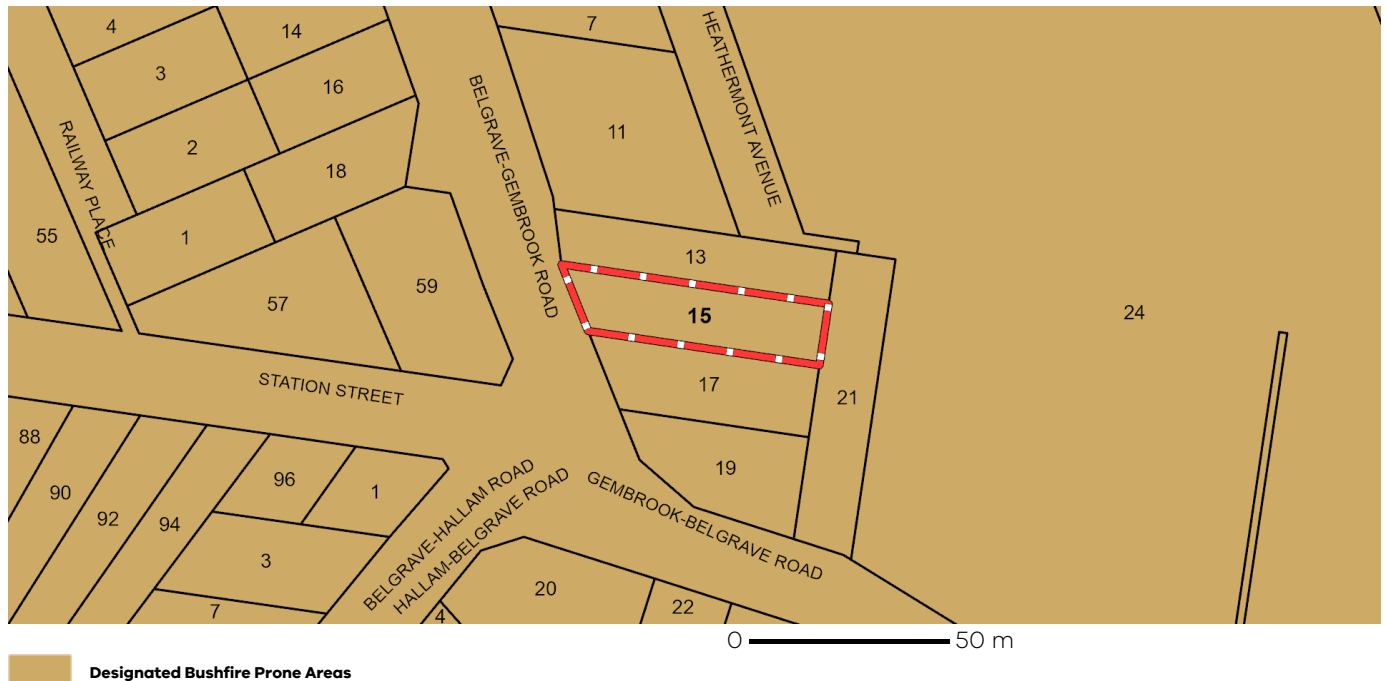

Designated BPA are determined by the Minister for Planning following a detailed review process. The Building Regulations 2018, through adoption of the Building Code of Australia, apply bushfire protection standards for building works in designated BPA.

Designated BPA maps can be viewed on VicPlan at <https://mapshare.vic.gov.au/vicplan/> or at the relevant local council.

Create a BPA definition plan in [VicPlan](#) to measure the BPA.

Information for lot owners building in the BPA is available at <https://www.planning.vic.gov.au>.

Further information about the building control system and building in bushfire prone areas can be found on the Victorian Building Authority website <https://www.vba.vic.gov.au>. Copies of the Building Act and Building Regulations are available from <http://www.legislation.vic.gov.au>. For Planning Scheme Provisions in bushfire areas visit <https://www.planning.vic.gov.au>.

## Native Vegetation

Native plants that are indigenous to the region and important for biodiversity might be present on this property. This could include trees, shrubs, herbs, grasses or aquatic plants. There are a range of regulations that may apply including need to obtain a planning permit under Clause 52.17 of the local planning scheme. For more information see [Native Vegetation \(Clause 52.17\)](#) with local variations in [Native Vegetation \(Clause 52.17\) Schedule](#)

To help identify native vegetation on this property and the application of Clause 52.17 please visit the Native Vegetation Information Management system <https://nvim.delwp.vic.gov.au/> and [Native vegetation \(environment.vic.gov.au\)](#) or please contact your relevant council.

You can find out more about the natural values on your property through NatureKit [NatureKit \(environment.vic.gov.au\)](#)

# LAND INFORMATION CERTIFICATE

Section 229 Local Government Act 1989

PO Box 105  
Lilydale Vic 3140  
Call 1300 368 333  
Fax (03) 9735 4249  
ABN 21 973 226 012  
[www.yarraranges.vic.gov.au](http://www.yarraranges.vic.gov.au)  
[mail@yarraranges.vic.gov.au](mailto:mail@yarraranges.vic.gov.au)



Certificate Number: 116323  
Issue Date: 11-Sep-2024  
Applicant Reference: 74196837-016-2:163328

Landata  
DX 250639  
MELBOURNE VIC

This certificate provides information regarding valuation, rates, charges, other monies owing and any orders and notices made under the Local Government Act 1958, Local Government Act 1989, Local Government Act 2020 or under a local law or by law of the council.

This certificate is not required to include information regarding planning, building, health, land fill, land slip, flooding information or service easements. Information regarding these matters may be available from the council or the relevant authority. A fee may be charged for such information.

## PROPERTY INFORMATION

**Assessment Number:** 60573/0  
**Property Address:** 15 Belgrave-Gembrook Road, Belgrave VIC 3160  
**Property Description:** Lot 2 LP8746 Ca 70J PMonbulk

## VALUATION INFORMATION

**Current Level of Value Date:** 1 January 2024  
**Operative Date of Value:** 01-Jul-2024  
**Site Value:** 450,000  
**Capital Improved Value:** 600,000  
**Net Annual Value:** 30,000

## FINANCIAL INFORMATION

Rates and Charges Levied Year Ending 30 June 2025		Rates and Charges Summary	
Rate or Charge Type	Annual Charge	Description	Balance Outstanding
General Rates	1,496.55	Legal Charges Arrears	0.00
Waste Charge	507.00	Arrears & Previous Year Interest	27.85
Fire Services Property Levy	184.20	Current Interest on Arrears	0.00
		Interest on Current Rates	0.00
		Current Year Rates	2,187.75
		Rebates	0.00
		Payments since 1 July 2024	0.00
		Overpayment	0.00
		Other	0.00
		Total Rates Outstanding	2,215.60
		Chargeable Works &/or EUA	0.00
		Local Govt Act 1989–Sec. 227	0.00
<b>Total Annual Charge</b>	<b>2,187.75</b>	<b>Balance Outstanding</b>	<b>\$2,215.60</b>

**Rates are due to be paid in full by 15 Feb 2025, if payment is not being made by instalments.**

## Payment can be made by:

- BPAY – Biller Code 8979 Reference 605730
- On Council's website at [yarraranges.vic.gov.au/payments](http://yarraranges.vic.gov.au/payments) by Visa or Mastercard using Reference 605730

NOTICES AND ORDERS: There ~~are~~are no outstanding notices or orders on the land served by Council under the Local Government (Miscellaneous) Act 1958, Local Government Act 1989 or a local law or by-law of Council which still apply as at the date of this Certificate.  
Details of any Notice or Order Served.

FLOOD LEVEL: Council has not specified a flood level for this property. However, Council cannot warrant that this property may be/ is not subject to flooding. Melbourne Water may have additional information which is not held by Council, which may reveal this property is subject to flooding. Melbourne Water's flood information can be obtained from metropolitan water authorities. It is therefore recommended that you contact Yarra Valley Water/South East Water for more accurate and detailed information.

There ~~is~~is no potential liability for rates under the Cultural and Recreational Lands Act 1963.

There ~~is~~is no potential liability for land to become rateable under Section 173 of the Local Government Act 1989.

There ~~is~~is no potential liability for land to become rateable under Section 174A of the Local Government Act 1989.

There is no outstanding amount required to be paid for recreational purposes or any transfer of land required to Council for recreational purposes under Section 18 of the Subdivision Act 1988 or the Local Government Act (Miscellaneous) Act 1958

**OTHER INFORMATION**

While Council does not impose a time limit as to when a certificate may be updated verbally, it should be noted that Council will not be held responsible for any information provided or confirmed verbally. A new certificate could be applied for if this is not satisfactory.

I hereby certify that as at the date of this certificate, the information given is true and correct for the property described.



**Jim Stewart**

Executive Officer, Property Rating Services

Date: 11-Sep-2024

(Contact Property Rating Services on 1300 368 333 for any enquiries)

Received the sum of \$29.70 being the fee for this Certificate.

Melania Serwyllo  
E-mail: certificates@landata.vic.gov.au

Statement for property:  
LOT 2 15 BELGRAVE GEMBROOK  
ROAD BELGRAVE 3160  
2 LP 8746

REFERENCE NO.	YOUR REFERENCE	DATE OF ISSUE	CASE NUMBER
59C//18886/36	LANDATA CER 74196837-027-8	11 SEPTEMBER 2024	47544789

## 1. Statement of Fees Imposed

The property is classified as a serviced property with respect to charges which as listed below in the Statement of Fees.

### (a) By Other Authorities

<b>Parks Victoria - Parks Service Charge</b>	01/07/2024 to 30/09/2024	\$21.79
<b>Melbourne Water Corporation Total Service Charges</b>	01/07/2024 to 30/09/2024	\$30.52

### (b) By South East Water

<b>Water Service Charge</b>	01/07/2024 to 30/09/2024	\$22.58
<b>Sewerage Service Charge</b>	01/07/2024 to 30/09/2024	\$98.05
<b>Subtotal Service Charges</b>		<u>\$172.94</u>
<b>Payments</b>		\$0.04
<b>TOTAL UNPAID BALANCE</b>		\$172.90

- Financial Updates (free service) are only available online please go to (type / copy the complete address shown below): <https://secureapp.southeastwater.com.au/PropertyConnect/#/order/info/update>

\* Please Note: if usage charges appear above, the amount shown includes one or more of the following:

Water Usage, Recycled Water Usage, Sewerage Disposal, Fire Service Usage and Trade Waste Volumetric Fees.

Interest may accrue on the South East Water charges listed in this statement if they are not paid by the due date as set out in the bill.

- The total annual service fees and volumetric fees for water usage and sewerage disposal for each class of property are set out at [www.southeastwater.com.au](http://www.southeastwater.com.au).
- Updates of rates and other charges will only be provided for up to six months from the date of this statement.

AUTHORISED OFFICER:



LARA SALEMBIER  
GENERAL MANAGER  
CUSTOMER EXPERIENCE

**South East Water**  
**Information Statement Applications**

PO Box 2268, Seaford, VIC 3198

- If this property has recently been subdivided from a “parent” title, there may be service or other charges owing on the “parent” which will be charged to this property, once sold, that do not appear on this statement. You must contact us to see if there are any such charges as they may be charged to this property on sale and should therefore be adjusted with the owner of the parent title beforehand.
- If the property is sold, the vendor is liable to pay all fees incurred in relation to the property until the vendor gives South East Water a Notice of Disposition of Land required by the Water (General) Regulations 2021, please include the Reference Number set out above in that Notice.
- Fees relating to the property may change from year-to-year in accordance with the Essential Service Commission's Price Determination for South East Water.
- Every fee referred to above is a charge against the property and will be recovered from a purchaser of the property if it is not paid by the vendor.
- Information about when and how outstanding fees may be paid, collected and recovered is set out in the Essential Services Commission's Customer Service Code, Urban Water Businesses.
- If this Statement only sets out rates and fees levied by Parks Victoria and Melbourne Water, the property may not be connected to South East Water's works. To find out whether the property is, or could be connected upon payment of the relevant charges, or whether it is separately metered, telephone 131 694.
- For a new connection to our water or sewer services, fees / charges will be levied.

## 2. Encumbrance Summary

Where available, the location of sewers is shown on the attached plan. Please ensure where manholes appear, that they remain accessible at all times "DO NOT COVER". Where driveways/paving is proposed to be constructed over easements for water supply/sewerage purposes, or within 1 metre of a South East Water asset, the owner will be responsible for all costs associated with any demolition and or re-instatement works, necessary to allow maintenance and or repair of the asset effected. Where changes to the surface levels requires maintenance shafts/holes to be altered, all works must be carried out by South East Water approved contractors only. For information call 131694. For all other works, prior consent is required from south East Water for any construction over easements for water supply/sewerage purposes, or within 1 metre of a South East Water asset.

To assist in identifying if the property is connected to South East Waters sewerage system, connected by a shared, combined or encroaching drain, it is recommended you request a copy of the Property Sewerage Plan. A copy of the Property Sewerage Plan may be obtained for a fee at [www.southeastwater.com.au](http://www.southeastwater.com.au) Part of the Property Sewerage Branch servicing the property may legally be the property owners responsibility to maintain not South East Waters. Refer to Section 11 of South East Waters Customer Charter to determine if this is the case. A copy of the Customer Charter can be found at [www.southeastwater.com.au](http://www.southeastwater.com.au). When working in proximity of drains, care must be taken to prevent infiltration of foreign material and or ground water into South East Waters sewerage system. Any costs associated with rectification works will be charged to the property owner.

Information available at Melbourne Water indicates that this property is not subject to flooding from Melbourne Water's drainage system, based on a flood level that has a probability of occurrence of 1% in any one year.

**ENCUMBRANCE ENQUIRY EMAIL [infostatements@sew.com.au](mailto:infostatements@sew.com.au)**

If no plan is attached to this Statement, South East Water is not aware of any works belonging to South East Water being present on the property.

AUTHORISED OFFICER:



LARA SALEMBIER  
GENERAL MANAGER  
CUSTOMER EXPERIENCE

**South East Water**  
**Information Statement Applications**  
PO Box 2268, Seaford, VIC 3198

If a plan is attached to this Statement, it indicates the nature of works belonging to South East Water, their approximate location, and the approximate location of any easement relating to those works.

**Important Warnings**

The map base for any attached plan is not created by South East Water which cannot and does not guarantee the accuracy, adequacy or completeness of any information in the plan, especially the exact location of any of South East Water's works, which may have changes since the attached plan was prepared. Their location should therefore be proven by hand before any works are commenced on the land.

Unless South East Water's prior written approval is obtained, it is an offence to cause any structure to be built or any filling to be placed on a South East Water easement or within 1 metre laterally of any of its works or to permit any structure to be built above or below any such area.

Any work that requires any South East Water manhole or maintenance shaft to be altered may only be done by a contractor approved by South East Water at the property owner's cost.

If the owner builds or places filling in contravention of that requirement, the owner will be required to pay the cost of any demolition or re-instatement of work that South East Water considers necessary, in order to maintain, repair or replace its asset.

This Statement does not include any information about current or outstanding consent issued for plumbing works on at the property.

**3. Disclaimer**

This Statement does not contain all the information about the property that a prospective purchaser may wish to know. Accordingly, appropriate enquiries should be made of other sources and information.

South East Water has prepared the information in this Statement with due care and diligence. It cannot and does not accept liability for any loss or damage arising from reliance on the information given, beyond the extent set out in section 155 of the Water Act 1989 and sections 18 and 29 of the Australian Consumer Law.

AUTHORISED OFFICER:



LARA SALEMBIER  
GENERAL MANAGER  
CUSTOMER EXPERIENCE

**South East Water**  
**Information Statement Applications**  
PO Box 2268, Seaford, VIC 3198



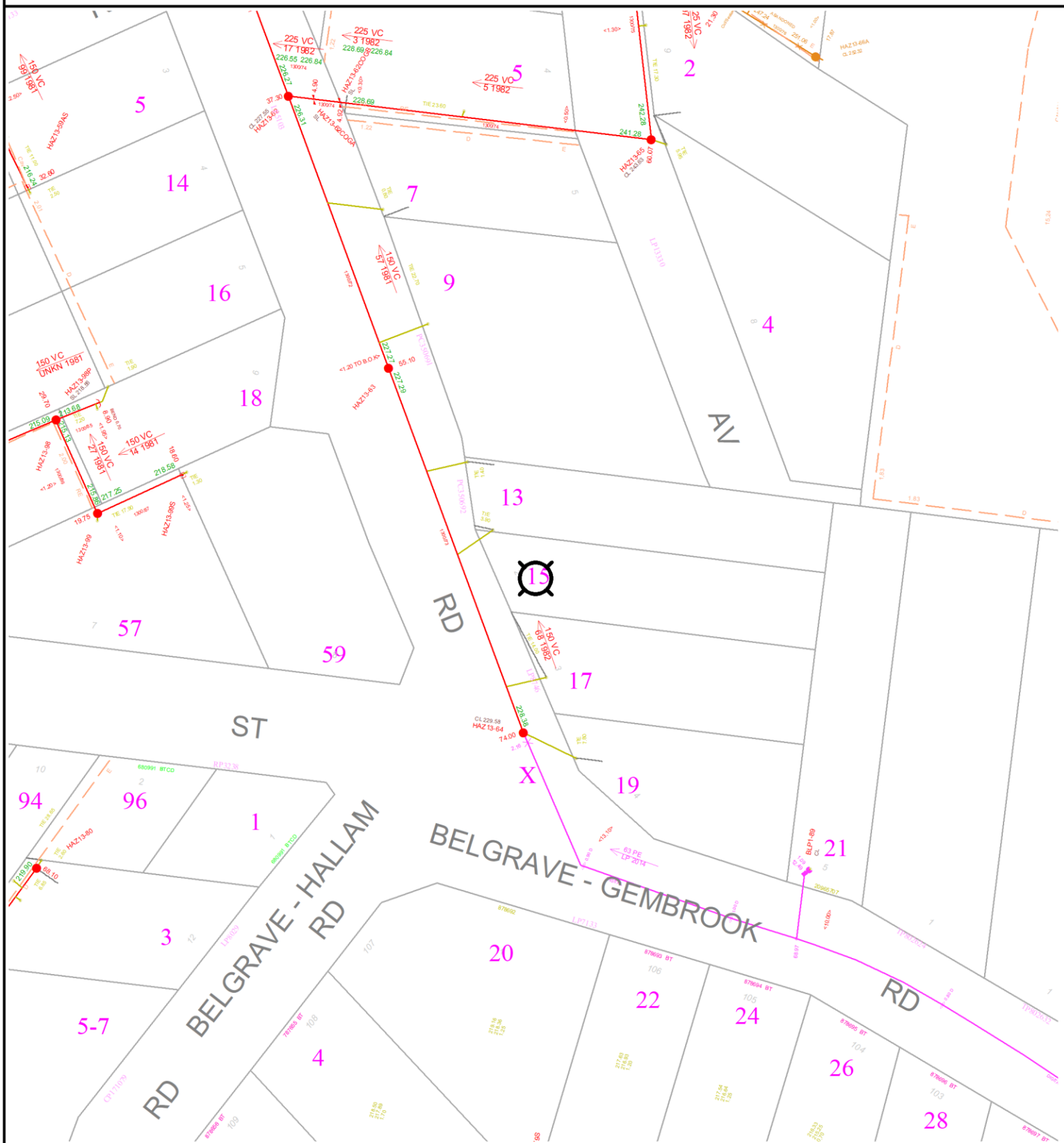
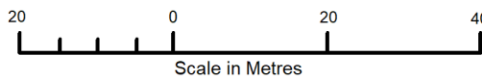

**WARNING:** This plan is issued solely for the purpose of assisting you in identifying South East Water's and Melbourne Water's specified assets through further investigation only. It is not to be used for any other purpose, including to identify any other assets, property boundaries or dimensions. Accordingly, the location of all assets should be proven by hand on site prior to the commencement of any work. (Refer to attached letter for further details). Assets labelled AC may contain asbestos and therefore works on these assets must be undertaken in accordance with OH&S Regulations. Abandoned and currently unused assets are shown in orange.

Title/Road Boundary	Subject Property	Maintenance Hole
Proposed Title/Road	Sewer Main & Property Connections	Inspection Shaft
Easement	Direction of Flow	Offset from Boundary
<b>Melbourne Water Assets</b>		
Sewer Main	Underground Drain	Natural Waterway
Maintenance Hole	Channel Drain	Underground Drain M.H.





Property: Lot 2 15 BELGRAVE GEMBROOK ROAD BELGRAVE 3160

Case Number: 47544789

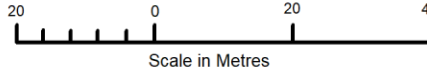

Date: 11SEPTEMBER2024

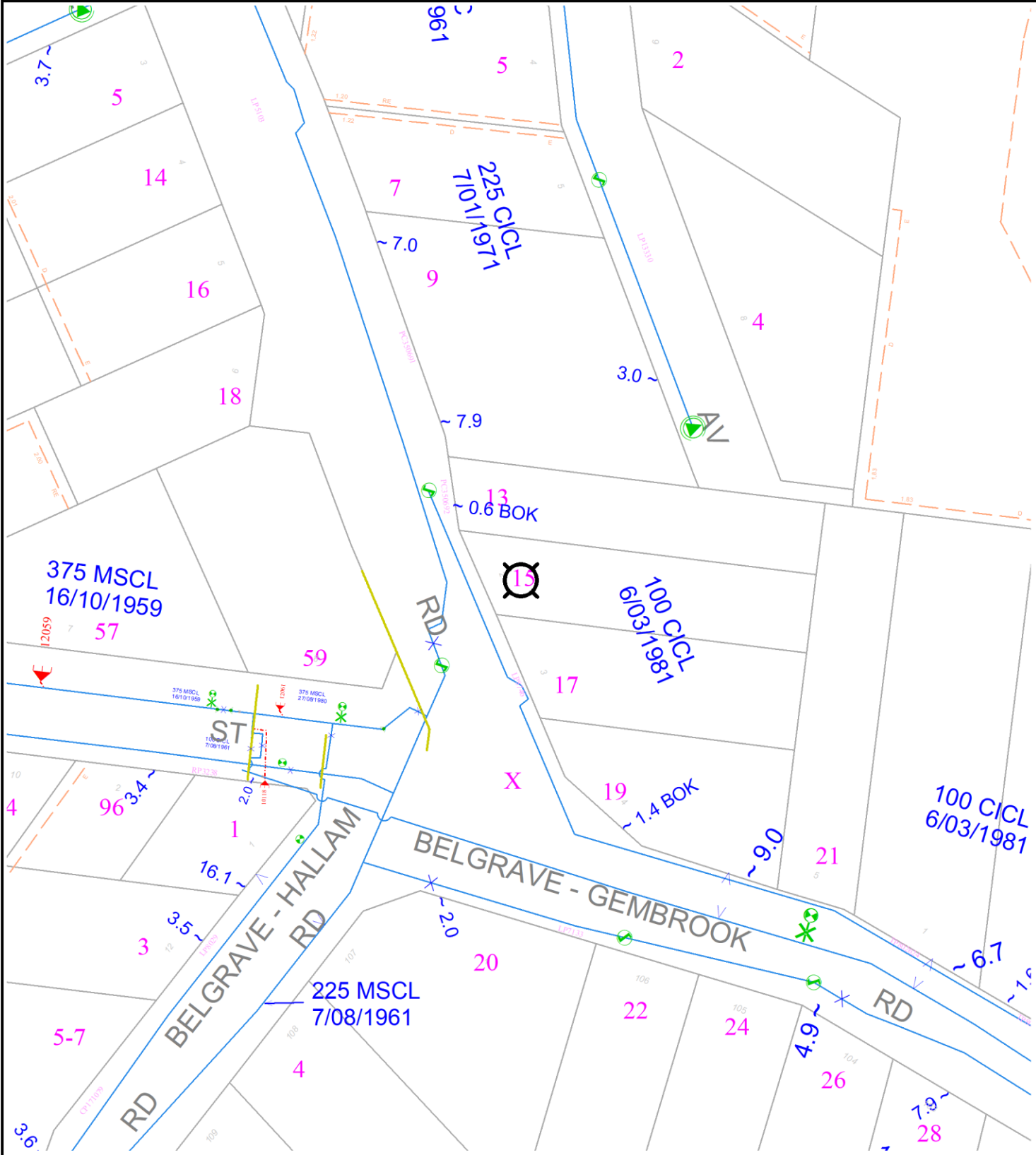

LEGEND			
	Title/Road Boundary		Subject Property
	Proposed Title/Road		Water Main Valve
	Easement		Water Main & Services
			Hydrant
			Fireplug/Washout
			Offset from Boundary

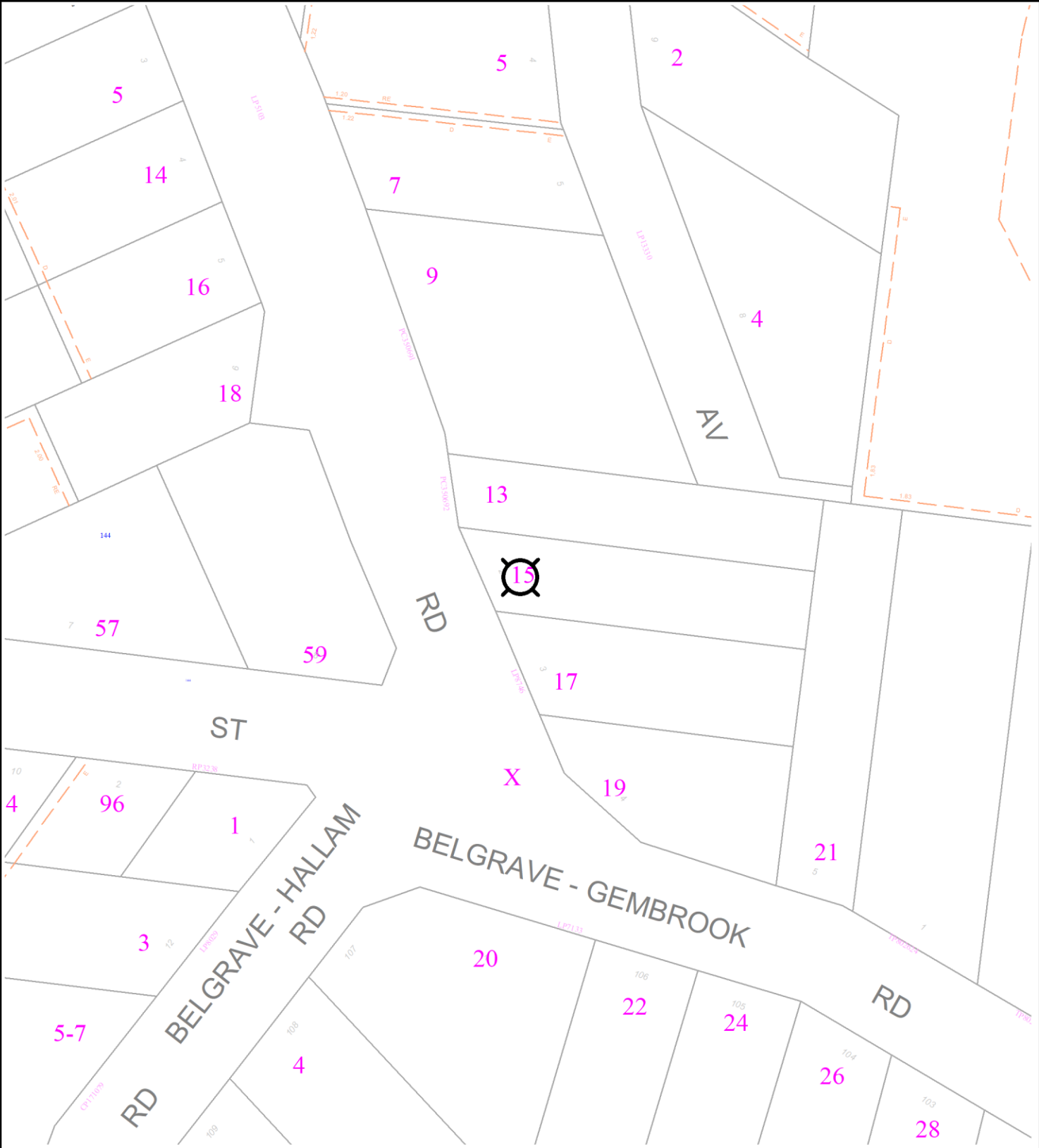
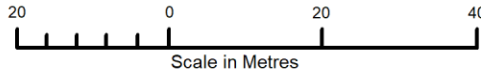

**WARNING** This plan is issued solely for the purpose of assisting you in identifying South East Water's and Melbourne Water's specified assets through further investigation only. It is not to be used for any other purpose, including to identify any other assets, property boundaries or dimensions. Accordingly, the location of all assets should be proven by hand on site prior to the commencement of any work. (Refer to attached letter for further details). Assets labelled AC may contain asbestos and therefore works on these assets must be undertaken in accordance with OH&S Regulations. Abandoned and currently unused assets are shown in orange.

LEGEND			
	Title/Road Boundary		Subject Property
	Proposed Title/Road		Recycled Water Main Valve
	Easement		Recycled Water Main & Services
			Hydrant
			Fireplug/Washout
			Offset from Boundary

100 C1CL  
26.9.1975

# Property Clearance Certificate

## Land Tax



MELANIA SERWYLO

<b>Your Reference:</b>	LD:74196837-013-1.WILLIAMS
<b>Certificate No:</b>	79854737
<b>Issue Date:</b>	11 SEP 2024
<b>Enquiries:</b>	ESYSPROD

**Land Address:** 15 BELGRAVE GEMBROOK ROAD BELGRAVE VIC 3160

Land Id	Lot	Plan	Volume	Folio	Tax Payable
12582379	2	8746	6530	835	\$0.00

**Vendor:** BENJAMIN WILLIAMS  
**Purchaser:** NOT APPLICABLE NOT APPLICABLE

Current Land Tax	Year	Taxable Value	Proportional Tax	Penalty/Interest	Total
MR BENJAMIN SCOTT WILLIAMS	2024	\$430,000	\$1,740.00	\$0.00	\$0.00

**Comments:** Land Tax of \$1,740.00 has been assessed for 2024, an amount of \$1,740.00 has been paid.

Current Vacant Residential Land Tax	Year	Taxable Value	Proportional Tax	Penalty/Interest	Total
-------------------------------------	------	---------------	------------------	------------------	-------

**Comments:**

Arrears of Land Tax	Year	Proportional Tax	Penalty/Interest	Total
---------------------	------	------------------	------------------	-------

This certificate is subject to the notes that appear on the reverse. The applicant should read these notes carefully.

  
**Paul Broderick**  
Commissioner of State Revenue

<b>CAPITAL IMPROVED VALUE:</b>	\$575,000
<b>SITE VALUE:</b>	\$430,000
<b>CURRENT LAND TAX CHARGE:</b>	<b>\$0.00</b>

# Notes to Certificate - Land Tax

Certificate No: 79854737

---

## Power to issue Certificate

1. Pursuant to section 95AA of the *Taxation Administration Act 1997*, the Commissioner of State Revenue must issue a Property Clearance Certificate (Certificate) to an owner, mortgagee or bona fide purchaser of land who makes an application specifying the land for which the Certificate is sought and pays the application fee.

## Amount shown on Certificate

2. The Certificate shows any land tax (including Vacant Residential Land Tax, interest and penalty tax) that is due and unpaid on the land described in the Certificate at the date of issue. In addition, it may show:
  - Land tax that has been assessed but is not yet due,
  - Land tax for the current tax year that has not yet been assessed, and
  - Any other information that the Commissioner sees fit to include, such as the amount of land tax applicable to the land on a single holding basis and other debts with respect to the property payable to the Commissioner.

## Land tax is a first charge on land

3. Unpaid land tax (including Vacant Residential Land Tax, interest and penalty tax) is a first charge on the land to which it relates. This means it has priority over any other encumbrances on the land, such as a mortgage, and will continue as a charge even if ownership of the land is transferred. Therefore, a purchaser may become liable for any such unpaid land tax.

## Information for the purchaser

4. Pursuant to section 96 of the *Land Tax Act 2005*, if a purchaser of the land described in the Certificate has applied for and obtained a certificate, the amount recoverable from the purchaser by the Commissioner cannot exceed the amount set out in the certificate, described as the "Current Land Tax Charge" overleaf. A purchaser cannot rely on a Certificate obtained by the vendor.

## Information for the vendor

5. Despite the issue of a Certificate, the Commissioner may recover a land tax liability from a vendor, including any amount identified on this Certificate.

## Apportioning or passing on land tax to a purchaser

6. A vendor is prohibited from apportioning or passing on land tax to a purchaser under a contract of sale of land entered into on or after 1 January 2024, where the purchase price is less than \$10 million (to be indexed annually from 1 January 2025, as set out on the website for Consumer Affairs Victoria).

## General information

7. A Certificate showing no liability for the land does not mean that the land is exempt from land tax. It means that there is nothing to pay at the date of the Certificate.
8. An updated Certificate may be requested free of charge via our website, if:
  - The request is within 90 days of the original Certificate's issue date, and
  - There is no change to the parties involved in the transaction for which the Certificate was originally requested.

## For Information Only

LAND TAX CALCULATION BASED ON SINGLE OWNERSHIP

Land Tax = \$1,740.00

Taxable Value = \$430,000

Calculated as \$1,350 plus ( \$430,000 - \$300,000) multiplied by 0.300 cents.

---

## Land Tax - Payment Options

**BPAY**



Billers Code: 5249  
Ref: 79854737

**Telephone & Internet Banking - BPAY®**

Contact your bank or financial institution to make this payment from your cheque, savings, debit or transaction account.

[www.bpay.com.au](http://www.bpay.com.au)

**CARD**



Ref: 79854737

**Visa or Mastercard**

Pay via our website or phone 13 21 61.  
A card payment fee applies.

[sro.vic.gov.au/paylandtax](http://sro.vic.gov.au/paylandtax)

# Property Clearance Certificate

## Commercial and Industrial Property Tax



MELANIA SERWYLO

**Your Reference:** LD:74196837-013-1.Williams 730

**Certificate No:** 79854737

**Issue Date:** 11 SEP 2024

**Enquires:** ESYSPROD

**Land Address:** 15 BELGRAVE GEMBROOK ROAD BELGRAVE VIC 3160

Land Id	Lot	Plan	Volume	Folio	Tax Payable
12582379	2	8746	6530	835	\$0.00

AVPCC	Date of entry into reform	Entry interest	Date land becomes CIPT taxable land	Comment
110	N/A	N/A	N/A	The AVPCC allocated to the land is not a qualifying use.

This certificate is subject to the notes found on the reverse of this page. The applicant should read these notes carefully.

**Paul Broderick**  
Commissioner of State Revenue

**CAPITAL IMPROVED VALUE:** \$575,000

**SITE VALUE:** \$430,000

**CURRENT CIPT CHARGE:** \$0.00

# Notes to Certificate - Commercial and Industrial Property Tax

Certificate No: 79854737

---

## Power to issue Certificate

1. Pursuant to section 95AA of the *Taxation Administration Act 1997*, the Commissioner of State Revenue must issue a Property Clearance Certificate (Certificate) to an owner, mortgagee or bona fide purchaser of land who makes an application specifying the land for which the Certificate is sought and pays the application fee.

## Amount shown on Certificate

2. The Certificate shows any commercial and industrial property tax (including interest and penalty tax) that is due and unpaid on the land described in the Certificate at the date of issue.

## Australian Valuation Property Classification Code (AVPCC)

3. The Certificate may show one or more AVPCC in respect of land described in the Certificate. The AVPCC shown on the Certificate is the AVPCC allocated to the land in the most recent of the following valuation(s) of the land under the *Valuation of Land Act 1960*:
  - a general valuation of the land;
  - a supplementary valuation of the land returned after the general valuation.
4. The AVPCC(s) shown in respect of land described on the Certificate can be relevant to determine if the land has a qualifying use, within the meaning given by section 4 of the *Commercial and Industrial Property Tax Reform Act 2024* (CIPT Act). Section 4 of the CIPT Act Land provides that land will have a qualifying use if:
  - the land has been allocated one, or more than one, AVPCC in the latest valuation, all of which are in the range 200-499 and/or 600-699 in the Valuation Best Practice Specifications Guidelines (the requisite range);
  - the land has been allocated more than one AVPCC in the latest valuation, one or more of which are inside the requisite range and one or more of which are outside the requisite range, and the land is used solely or primarily for a use described in an AVPCC in the requisite range; or
  - the land is used solely or primarily as eligible student accommodation, within the meaning of section 3 of the CIPT Act.

## Commercial and industrial property tax information

5. If the Commissioner has identified that land described in the Certificate is tax reform scheme land within the meaning given by section 3 of the CIPT Act, the Certificate may show in respect of the land:
  - the date on which the land became tax reform scheme land;
  - whether the entry interest (within the meaning given by section 3 of the Duties Act 2000) in relation to the tax reform scheme land was a 100% interest (a whole interest) or an interest of less than 100% (a partial interest); and
  - the date on which the land will become subject to the commercial and industrial property tax.
6. A Certificate that does not show any of the above information in respect of land described in the Certificate does not mean that the land is not tax reform scheme land. It means that the Commissioner has not identified that the land is tax reform scheme land at the date of issue of the Certificate. The Commissioner may identify that the land is tax reform scheme land after the date of issue of the Certificate.

## Change of use of tax reform scheme land

7. Pursuant to section 34 of the CIPT Act, an owner of tax reform scheme land must notify the Commissioner of certain changes of use of tax reform scheme land (or part of the land) including if the actual use of the land changes to a use not described in any AVPCC in the range 200-499 and/or 600-699. The notification

must be given to the Commissioner within 30 days of the change of use.

## Commercial and industrial property tax is a first charge on land

8. Commercial and industrial property tax (including any interest and penalty tax) is a first charge on the land to which the commercial and industrial property tax is payable. This means it has priority over any other encumbrances on the land, such as a mortgage, and will continue as a charge even if ownership of the land is transferred. Therefore, a purchaser may become liable for any unpaid commercial and industrial property tax.

## Information for the purchaser

9. Pursuant to section 27 of the CIPT Act, if a bona fide purchaser for value of the land described in the Certificate applies for and obtains a Certificate in respect of the land, the maximum amount recoverable from the purchaser is the amount set out in the Certificate. A purchaser cannot rely on a Certificate obtained by the vendor.

## Information for the vendor

10. Despite the issue of a Certificate, the Commissioner may recover a commercial and industrial property tax liability from a vendor, including any amount identified on this Certificate.

## Passing on commercial and industrial property tax to a purchaser

11. A vendor is prohibited from apportioning or passing on commercial and industrial property tax to a purchaser under a contract of sale of land entered into on or after 1 July 2024 where the purchase price is less than \$10 million (to be indexed annually from 1 January 2025, as set out on the website for Consumer Affairs Victoria).

## General information

12. Land enters the tax reform scheme if there is an entry transaction, entry consolidation or entry subdivision in respect of the land (within the meaning given to those terms in the CIPT Act). Land generally enters the reform on the date on which an entry transaction occurs in respect of the land (or the first date on which land from which the subject land was derived (by consolidation or subdivision) entered the reform).
13. The Duties Act includes exemptions from duty, in certain circumstances, for an eligible transaction (such as a transfer) of tax reform scheme land that has a qualifying use on the date of the transaction. The exemptions apply differently based on whether the entry interest in relation to the land was a whole interest or a partial interest. For more information, please refer to [www.sro.vic.gov.au/CIPT](http://www.sro.vic.gov.au/CIPT).
14. A Certificate showing no liability for the land does not mean that the land is exempt from commercial and industrial property tax. It means that there is nothing to pay at the date of the Certificate.
15. An updated Certificate may be requested free of charge via our website, if:
  - the request is within 90 days of the original Certificate's issue date, and
  - there is no change to the parties involved in the transaction for which the Certificate was originally requested.

# Property Clearance Certificate

## Windfall Gains Tax



MELANIA SERWYLO

**Your** LD:74196837-013-1.WILLIAMS

**Reference:** 730

**Certificate No:** 79854737

**Issue Date:** 11 SEP 2024

**Land Address:** 15 BELGRAVE GEMBROOK ROAD BELGRAVE VIC 3160

Lot	Plan	Volume	Folio
2	8746	6530	835

**Vendor:** BENJAMIN WILLIAMS

**Purchaser:** NOT APPLICABLE NOT APPLICABLE

WGT Property Id	Event ID	Windfall Gains Tax	Deferred Interest	Penalty/Interest	Total
		\$0.00	\$0.00	\$0.00	\$0.00

**Comments:** No windfall gains tax liability identified.

This certificate is subject to the notes that appear on the reverse. The applicant should read these notes carefully.

A handwritten signature in black ink, appearing to read 'Paul Broderick'.

**Paul Broderick**  
Commissioner of State Revenue

**CURRENT WINDFALL GAINS TAX CHARGE:**

**\$0.00**

# Notes to Certificate - Windfall Gains Tax

Certificate No: 79854737

## Power to issue Certificate

1. Pursuant to section 95AA of the *Taxation Administration Act 1997*, the Commissioner of State Revenue must issue a Property Clearance Certificate (Certificate) to an owner, mortgagee or bona fide purchaser of land who makes an application specifying the land for which the Certificate is sought and pays the application fee.

## Amount shown on Certificate

2. The Certificate shows in respect of the land described in the Certificate:
  - Windfall gains tax that is due and unpaid, including any penalty tax and interest
  - Windfall gains tax that is deferred, including any accrued deferral interest
  - Windfall gains tax that has been assessed but is not yet due
  - Windfall gains tax that has not yet been assessed (i.e. a WGT event has occurred that rezones the land but any windfall gains tax on the land is yet to be assessed)
  - Any other information that the Commissioner sees fit to include such as the amount of interest accruing per day in relation to any deferred windfall gains tax.

## Windfall gains tax is a first charge on land

3. Pursuant to section 42 of the *Windfall Gains Tax Act 2021*, windfall gains tax, including any accrued interest on a deferral, is a first charge on the land to which it relates. This means it has priority over any other encumbrances on the land, such as a mortgage, and will continue as a charge even if ownership of the land is transferred. Therefore, a purchaser may become liable for any unpaid windfall gains tax.

## Information for the purchaser

4. Pursuant to section 42 of the *Windfall Gains Tax Act 2021*, if a bona fide purchaser for value of land applies for and obtains a Certificate in respect of the land, the maximum amount recoverable from the purchaser by the Commissioner is the amount set out in the certificate, described as the "Current Windfall Gains Tax Charge" overleaf.
5. If the certificate states that a windfall gains tax is yet to be assessed, note 4 does not apply.
6. A purchaser cannot rely on a Certificate obtained by the vendor.

## Information for the vendor

7. Despite the issue of a Certificate, the Commissioner may recover a windfall gains tax liability from a vendor, including any amount identified on this Certificate.



## Passing on windfall gains tax to a purchaser

8. A vendor is prohibited from passing on a windfall gains tax liability to a purchaser where the liability has been assessed under a notice of assessment as at the date of the contract of sale of land or option agreement. This prohibition does not apply to a contract of sale entered into before 1 January 2024, or a contract of sale of land entered into on or after 1 January 2024 pursuant to the exercise of an option granted before 1 January 2024.

## General information

9. A Certificate showing no liability for the land does not mean that the land is exempt from windfall gains tax. It means that there is nothing to pay at the date of the Certificate.
10. An updated Certificate may be requested free of charge via our website, if:
  - The request is within 90 days of the original Certificate's issue date, and
  - There is no change to the parties involved in the transaction for which the Certificate was originally requested.
11. Where a windfall gains tax liability has been deferred, interest accrues daily on the deferred liability. The deferred interest shown overleaf is the amount of interest accrued to the date of issue of the certificate.

## Windfall Gains Tax - Payment Options

<p><b>BPAY</b></p>  <p>Billers Code: 416073 Ref: 79854733</p> <p><b>Telephone &amp; Internet Banking - BPAY®</b></p> <p>Contact your bank or financial institution to make this payment from your cheque, savings, debit or transaction account.</p> <p><a href="http://www.bpay.com.au">www.bpay.com.au</a></p>	<p><b>CARD</b></p>  <p>Ref: 79854733</p> <p><b>Visa or Mastercard</b></p> <p>Pay via our website or phone 13 21 61. A card payment fee applies.</p> <p><a href="http://sro.vic.gov.au/payment-options">sro.vic.gov.au/payment-options</a></p>	<p><b>Important payment information</b></p> <p>Windfall gains tax payments must be made using only these specific payment references.</p> <p>Using the incorrect references for the different tax components listed on this property clearance certificate will result in misallocated payments.</p>
---	--	--



# BUILDING APPROVAL PARTICULARS

Building Act 1993 BUILDING REGULATIONS 2018 Regulation 51(1)

Certificate Number 122584  
Your Reference 74196837-017-9:163327  
Date Issued 24 September 2024

Landata  
DX 250639  
MELBOURNE VIC

**Yarra Ranges Council**  
PO Box 105  
Lilydale Vic 3140  
DX 34051  
**Call** 1300 368 333  
**Fax** 03 9735 4249  
mail@yarraranges.vic.gov.au  
www.yarraranges.vic.gov.au



**Property Address** 15 Belgrave-Gembrook Road, Belgrave VIC 3160  
**Property Description** Lot 2 LP8746 Ca 70J P Monbulk  
**Assessment Number** 60573

An examination of Council's records reveals the following building approvals have been issued for the above property in the preceding 10 years and any current notices.

Please direct all enquiries to Building Services on 1300 368 333

Permit Number	Date issued	Brief Description of Works	Final Inspection	Reg 502(1) Statement, Notices, Order or Certificate
		No record of building approvals granted in preceding 10 years		None

Additional information under Regulation 51(2) can be obtained for an additional fee of \$52.10. This information will include details on whether a property is liable to flooding/designated land or works (uncontrolled overland drainage), subject to significant snowfalls or in a designated termite area.

Received the sum of \$52.10 for this certificate.

**George Avramopoulos**  
Municipal Building Surveyor

## **NOTES**

### **Smoke Alarms/Sprinkler Systems**

The Building Regulations Part 7 Division 2 – Fire Safety in Certain Existing Residential Buildings states that you may be required to provide hard wired smoke alarms and/or automatic fire sprinkler systems in residential buildings.

Note: Smoke Alarms were required to be installed by 1.2.99 or within 30 days of settlement, whichever was the earlier.

### **Swimming Pools**

The Building Regulations requires all swimming pools and spas capable of holding a depth of water exceeding 300mm to be provided with pool fencing/barriers. A building permit is required for any new fencing/barrier or alteration to existing fencing/barrier.

## ROADS PROPERTY CERTIFICATE

The search results are as follows:

Melania Serwylo  
4/1567 Burwood highway  
TECOMA 3160

Client Reference: Williams 7301

NO PROPOSALS. As at the 11th September 2024, VicRoads has no approved proposals requiring any part of the property described in your application. You are advised to check your local Council planning scheme regarding land use zoning of the property and surrounding area.

This certificate was prepared solely on the basis of the Applicant-supplied address described below, and electronically delivered by LANDATA®.

15 BELGRAVE GEMBROOK ROAD, BELGRAVE 3160  
SHIRE OF YARRA RANGES

This certificate is issued in respect of a property identified above. VicRoads expressly disclaim liability for any loss or damage incurred by any person as a result of the Applicant incorrectly identifying the property concerned.

Date of issue: 11th September 2024

Telephone enquiries regarding content of certificate: 13 11 71